



2021 INDIVIDUAL FINALS INFO SHEET



Congratulations on qualifying for the **2021 MHSAA Individual Wrestling Finals**.
Below you will find important information in regards to the event.

- **Location:**
 - **Van Andel Arena:** 130 Fulton St W, Grand Rapids, MI 49503
- **Parking:**
 - Spectators and participants must locate and secure their own parking.
 - Parking fees vary depending on various factors. See map below for potential options.
- **Schedule:**
 - **Check-In, Inspection & Weigh-In:** See attached schedule for your assignments.
 - **Competition:** See attached schedule for your assignments.
- **Coaches:**
 - The number of allowed coaches will be based on the number of qualifiers per school.
 - Please know that we have capacity limits that we must be mindful of.
 - **All coaches MUST have completed the online coaches' rules meeting earlier in the year.**
 - If a wrestler does not have a coach, their match will be held until a coach becomes available.

1 Wrestler	2-5 Wrestlers	6-8 Wrestlers	9-14 Wrestlers
2 Coaches	3 Coaches	4 Coaches	5 Coaches

- **Trainers:**
 - Trainers (ATC) and doctors will be on-site for the event as well as inspection.
- **Spectators / GoFan:**
 - Each school will be sent a code for EACH qualifier
 - Each code is good for three (3) tickets
 - Each ticket is **\$45** (*\$48.25 after service fees*)
 - Tickets are by Division
 - Codes only work for 1 day @ their own Finals location
 - GoFan will send codes & ticket-buying links **MONDAY (3-29-21)**
 - No "Public" sales will be available for the Individual Wrestling Finals.
- **Testing:**
 - Rapid testing MUST be conducted by your school using the following schedule:
 - **D2:** THR 4-1-21 TESTING (not before 10:00AM) *conducted by your school*
 - **D4:** FRI 4-2-21 TESTING (not before 10:00AM) *conducted by your school*
 - Schools MUST follow all testing protocols and procedures.
 - Administration will use the [Home Weigh-In Form](#) (that they have used all year) to attest that competing wrestlers have completed their test and are APPROVED for competition.
 - **School administrators will print a copy of this completed "Home Weigh-In Form" FOR EACH INDIVIDUAL QUALIFIER THEY HAVE.**
 - *EXAMPLE: If you have 6 Individual Qualifiers from your school, you will print 6 copies of this same form, and give one to each wrestler to present at inspection.*
 - *This form will serve as each wrestler's "ticket" to be inspected and weighed in.*
 - By having school administration confirm that all wrestlers have passed their COVID test prior to arrival allows for on-site inspection, weigh-in and competition.

- **Inspection:**

- Inspection will take place ON-SITE utilizing the following schedule:
 - **D2:** THR 4-1-21 Inspection/Weigh-In (6:00PM) @ Ada Forest Hills Eastern HS
 - **D4:** FRI 4-2-21 Inspection/Weigh-In (6:00PM) @ Ada Forest Hills Eastern HS
Ada Forest Hills Eastern HS 2200 Pettis Ave NE, Ada, MI 49301
- **EACH INDIVIDUAL WRESTLER WILL HAVE A COPY OF THEIR SCHOOLS "HOME WEIGH-IN FORM" THAT THEY PRESENT AT INSPECTION.**
 - *This form will serve as each wrestler's "ticket" to be inspected and weighed in.*
- By having school administration confirm that all wrestlers have passed their COVID test prior to arrival allows for on-site inspection, weigh-in and competition.
- For inspection, Officials will use the "**Home Weigh-In Form**" supplied to Tournament Management from each school that assures a passed COVID test for inspection of participating wrestlers. Officials will use this to identify each wrestler from a specific team during the process.
- All participating wrestlers must be in a suitable undergarment for inspection, that completely covers the buttocks and the groin area. Female contestants must wear a suitable form-fitted compression undergarment that completely covers their breasts and minimizes the risk of exposure.

- **Weigh-In:**

- Weigh-In will take place ON-SITE utilizing the following schedule:
 - **D2:** THR 4-1-21 Inspection/Weigh-In (6:00PM) @ Ada Forest Hills Eastern HS
 - **D4:** FRI 4-2-21 Inspection/Weigh-In (6:00PM) @ Ada Forest Hills Eastern HS
- **Rule 4-5-7 Note: ART. 7 . . .** All contestants shall weigh-in wearing a legal uniform (4-1-1) and a suitable undergarment that completely covers the buttocks and the groin area. Contestants shall not weigh-in wearing shoes or ear guards. Female contestants shall also wear a suitable form-fitted compression undergarment that completely covers their breasts. Contestants may wear low-cut socks that cannot be removed or added if the wrestlers do not make weight.
- As wrestlers are required to weigh-in in a legal uniform, scales can be moved to open areas as well.
 - *A legal uniform would be a normal school singlet as produced by the manufacturer (unaltered) that could or would be worn during a normal MHSAA competition.*
- **NOTE: FACE COVERINGS MUST BE WORN DURING WEIGH-IN, INCLUDING WHEN ON THE SCALE.**

- **Credentials:**

- Wrestlers and coaches will receive credentials at check-in for inspection/weigh-in.
- Sharing of credential will result in removal from the event.

- **Format:**

- Matches will take place on eight (8) mats. Wrestlers, coaches and spectators should follow TrackWrestling in regards to mat assignments, as we may only announce mat assignments for the Finals.

GRAND RAPIDS

- RD #1 – 8 Mats 8 Mats in Arena
- RD #2 – 8 Mats 8 Mats in Arena
- RD #3 – 8 Mats 8 Mats in Arena
- RD #4 – 8 Mats 8 Mats in Arena
- RD #5 – 4 Mats 4 Mats in Arena
- RD #6 – 4 Mats 4 Mats in Arena
- RD #7 – 4 Mats 4 Mats in Arena
- RD #8 – 6 Mats 6 Mats in Arena
- RD #9 – 2 Mats 2 Mats in Arena

- **Face Coverings:**
 - Face coverings MUST be worn at all time, except for those wrestlers competing on the mat during their match.
 - Face coverings MUST be worn at all times by all others during the event.
 - Please review earlier publications in regards to face coverings.
- **Food:**
 - Wrestlers: May bring personal quantities of food in clear bags, and personal drinks in clear containers. **NO COOLERS ALLOWED.**
 - Spectators: **NO FOOD WILL BE ALLOWED TO BE BROUGHT IN BY SPECTATORS.**
 - Concessions: Will be available throughout the day.
- **Entrance / Exit:**
 - **There is NO RE-ENTRY during the event.** If you exit the facility you will NOT be allowed to re-enter.
- **Warm-Up:**
 - See attached schedule (below) for your Division.
- **Hotels:**
 - Schools must secure their own hotel accommodations if they choose that option. Schools are responsible for all costs associated with travel, hotels, meals, etc.
 - Schools needing help in securing properties in the Grand Rapids area, or schools that have questions in regards to local restaurants, etc. should contact **Katy Tigchelaar at Grand Rapids Sports Commission: ktigchelaar@westmisports.com**
- **Seeding:**
 - The four (4) Regional Champions were seeded by committee on SUN 3-27-21.
 - The remaining brackets are then built by formula.
- **Coaches Meeting:**
 - The coaches meeting will be held virtually.
 - More details to come.
- **Anthem:**
 - The National Anthem will be played to START the day.
- **March:**
 - In an effort to minimize and reduce risk as much as possible there will be no opening March or Grand March this year.
- **Awards:**
 - Individual awards will take place at the conclusion of all the Individual Finals.
 - Steps will be taken to minimize and reduce risk.
 - Spectators MUST remain in the stands at all times.

2021 INDIVIDUAL FINALS: GRAND RAPIDS

GR	DIV	DAY	DATE	DOORS OPEN	ENTER DOOR	WARM-UP	ANTHEM	WRESTLE
WRESTLERS	2	FRI	4/2/2021	9:00AM	Main North Entrance	9:25AM-9:45AM	9:55AM	10:00AM
SPECTATORS				9:30AM	Main North Entrance			

GR	DIV	DAY	DATE	DOORS OPEN	ENTER DOOR	WARM-UP	ANTHEM	WRESTLE
WRESTLERS	4	SAT	4/3/2021	9:00AM	Main North Entrance	9:25AM-9:45AM	9:55AM	10:00AM
SPECTATORS				9:30AM	Main North Entrance			

GRAND RAPIDS

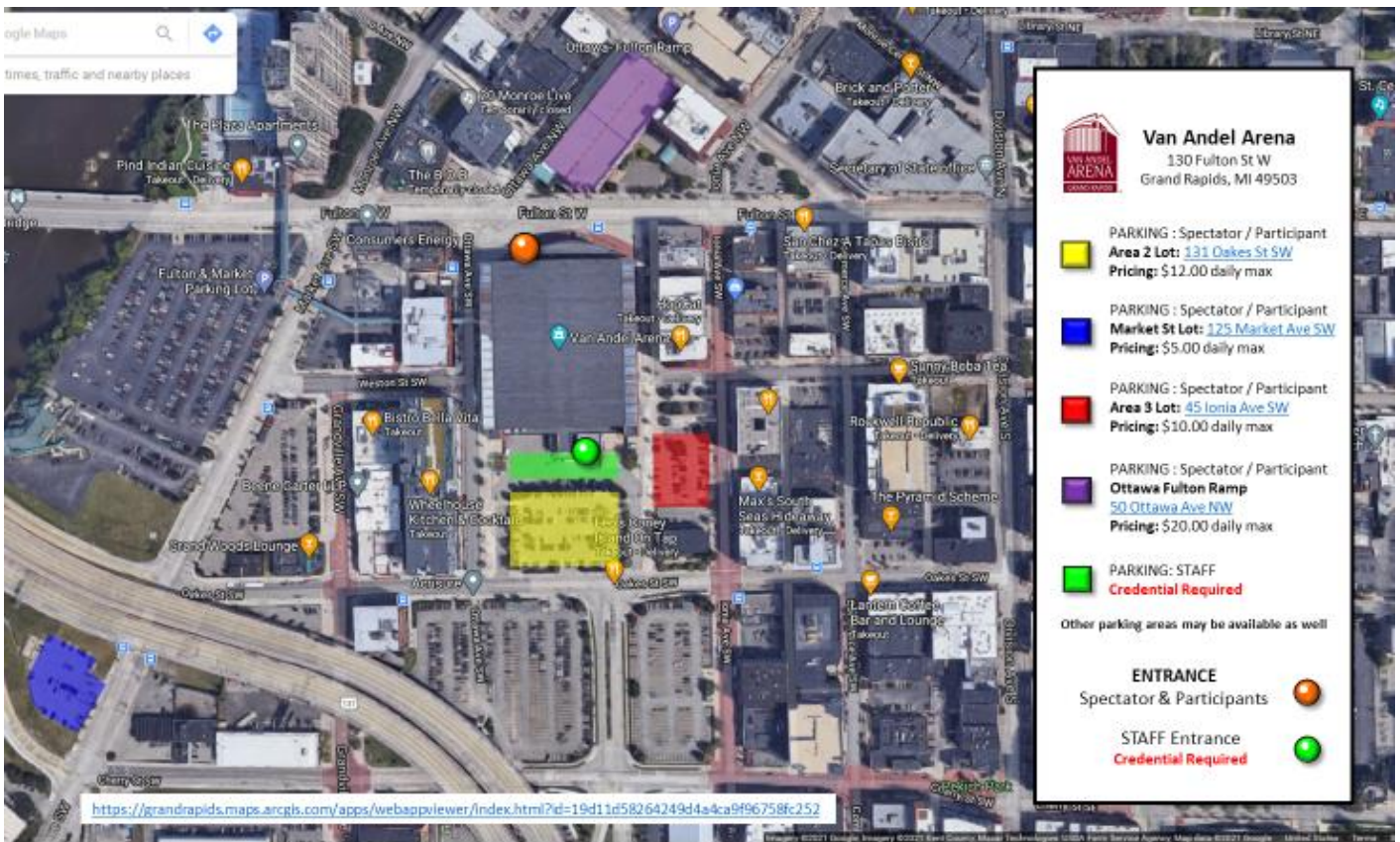

Van Andel Arena
Grand Rapids, MI

ROUNDS

- 1
- 2
- 3
- 4
- 8 MATS**



ROUND
- 8
6 MATS



ROUNDS

- 5
- 6
- 7
- 4 MATS**



ROUND
- 9
2 MATS



