

Ann Arbor Huron Cross Country
D 06-01 & D 27-03 MHSAA Regional Championship Meet

All coaches please read this handout carefully.

Location Chestnut Grove @ Willow Metropark, 32685 S. Huron Rd, New Boston, MI 48164

Date Saturday, Oct. 26, 2019

Disclaimer: This information can be found in the [MHSAA Participating Schools Tournament Information](#) (PTSI) document found at mhsaa.com We will use that document in administrating this Regional Meet.

Teams The following teams have been assigned to this site:

D1: Ann Arbor-Huron, Berkley, Canton, Detroit Cass Tech, Detroit MLK, Detroit Renaissance, Detroit U-D Jesuit, Detroit Western, Garden City, Livonia-Churchill, Livonia-Franklin, Livonia-Stevenson, Northville, Novi, Novi-Detroit Catholic Central, Oak Park, Plymouth, Redford Thurston, Salem, Westland-John Glenn. ***Opted out:***

D3: Adrian-Madison, AA-Greenhills, Blissfield, Canton Prep, Clinton, Dearborn-Advanced Tech, Dearborn Hts – Star international, Det College Prep @ NW, Det Community, Detroit Cristo Rey, Det Leadership Acad, Det-Voyageur, Dundee, Ecorse, Erie-Mason, Ida, Manchester, Monroe-St Mary, Riverview-Gabriel Richard, Taylor Prep, Ypsi-Arbor Prep. ***Opted out:***

Entries While each school is only allowed to actually run up to 7 in their assigned Varsity Regional Races, each school is permitted to ENTER up to 9 athletes in the varsity race. This is to allow you one less thing – athlete substitution – to do on the morning of the race. If you entered more than 7 athletes, you may still only run up to 7 athletes. The rest may run in the reserve race. *If you have an athlete missing a bib, do not give them someone else’s bib.* Bring any unused numbers to the finish line tent and we will process a number for that athlete.

OPT OUT DATE: Schools not intending to participate in the Regional Meet must inform the Meet Manager and the MHSAA by October 11. **Schools planning on attending must submit an eligibility list (HHS fax = (734) 994-2069) by Oct. 11.**

COMPETING SCHOOLS: Entries must be received by 6pm Oct. 19. Entries received after the deadline shall be assessed a \$50 late fee due upon receipt of entries and those schools will be reported to the MHSAA. Late fee must be paid in full **prior to** athletes competing in the meet. Late fee checks should be made out to HURON BOOSTER CLUB.

Schedule: Boys first in even years; **girls run first in odd years.** *There is no coaches meeting!*

| | | | |
|---|-------------|-------------------------------------|---------------------------|
| D3 Varsity Girls (Awards @ 12:00) | 10:00 am | D1 Varsity Girls (Awards @ 1:30) | 11:45 pm |
| | | | |
| D3 Varsity Boys (Awards @ 12:15) | 10:45 am | D1 Varsity Boys (Awards @ 1:45) | 12:30 pm |
| | | | |
| Reserve Boys** | 2:00 | Reserve Girls** | Boys Start + 5 min |
| Reserve race is ‘combined’ with the boys starting first & the girls starting 5 min after! | | | |

Reserve Race: [Post Regional Open Meet \(PROM\)](#)

As a service to our assigned schools we will have a Reserve Race for your non-varsity competitors. The race is found as a separate event in athletic.net. [Click here for info!](#)

- All athletes must wear a bib specifically assigned to them so register anyone that might run!
- All athletes will receive an **official** time! Remind your athletes to continue to move thru the finish chute in order to have their time assigned correctly to them.
- Remind your athletes that this is a serious race. There are many athletes ‘auditioning’ for state finals slots or to just finish their seasons on a positive note!
- Pre-Meet Cost = \$10 per athlete with a \$100 cap per team and \$200 cap per school.
- **Entries made on the day of the race will be \$15 per person.**
- Check payable to HURON BOOSTER CLUB and can be brought to the meet or mailed to: Huron PROM, Attn. Kevin Behmer, AA Huron HS, 2727 Fuller Rd, Ann Arbor, MI 48105.

Course: The course is a wheeled 5000m course that has been used in many invitational and dual meets. In addition to cones/flags a continuous line will be painted.

Race Bibs We try to ensure that participants in the MHSAA race will be assigned their own MHSAA bib & they should wear them. Participants in the PROM Race may wear any bib assigned to them.

Uniforms: MHSAA/NFHS rules governing uniforms, jewelry & temporary adornment are in full effect. While the officials will attempt to do preventative clerking upon check-in, it is not their responsibility to ensure your athletes are properly attired, behave appropriately, etc. *It is the coaches responsibility to ensure that their athletes are properly attired.*

Coach’s Aid: Per MHSAA mandate, coaches are not allowed to use any transportation aids such as bikes, scooters, etc. to move around the course.

Admission: Inform all parents and other spectators that admission will be charged, **\$10.00 for each vehicle.** *The parks dept will be collecting the fee, thus only vehicles with non-school issued plates will be exempt. NOTE – the State of Michigan State Parks endorsement on your Auto registration will not be applicable for park entry.* Your seasonal Metropark sticker/pass WILL be honored. Additionally, due to MHSAA mandates, family/season/league passes will not be honored.

Scoring: All events will be scored using computer scoring software. Traditional cross-country scoring will be used. Runners will be given a number to wear on the front of their singlet. The number includes a tear off section at the bottom. Please check this for accuracy and report any mistakes to the scoring tent, located at the finish line area. Additionally, each runner may be given a finish card at the end of the race to act as a backup scoring mechanism. Please instruct your athletes to present you their finish cards as soon as possible after their race to allow you to turn them into the scoring tent in the envelope provided.

Weather: Local district policy will govern the facility in case of severe weather. MHSAA rules specifically governing State Tournaments will be followed. The MHSAA policy states:

(A) Management is encouraged to consider delaying competition for a few hours and/or playing games/matches in brackets of teams/individuals who are present and prepared to participate.

(B) If, after a reasonable delay, fewer than 60% of the scheduled teams have not arrived, the tournament must be rescheduled.

(C) If 60% or more of the scheduled teams/individuals are present, the tournament is to be conducted on the day scheduled.

Check In: Meet packets may be obtained at the pavilion near the finish.

Awards: Medals awarded to top 15 places in each varsity ace; seven medals and a trophy to the top team. If an athlete is not present for the medal ceremony, their coach should pick-up all medals earned before departing. Medals will not be mailed!

Pets: Please advise your cross-country enthusiasts and families of team members that there are NO PETS ALLOWED at regional or state championship meets.

Results: Final meet results will be available for coaches 30 minutes after the completion of each race. In addition to be submitted to the [MHSAA](#) for publication on their website, results will be posted on the [A2 Race Management](#) website as well as uploaded to athletic.net,

Warm-ups: The course is available for preview prior to the running of the first race.

Appeals Board: The head referee will be the final authority on judgments and interpretation of rules. A board of appeals may be called if it is deemed necessary by the head referee and meet director and will consist of a mens' / womens' coach and the head referee. If called, please respond immediately. All decisions by the Appeals Board shall be final.
JUDGMENT CALLS MADE BY OFFICIALS MAY NOT BE APPEALED.

State Finals: **Team Qualification:** The top three teams automatically qualify to the state championship meet. If a school has four athletes placing in the top 20 at the regional meet **AND** is the fourth place team in the meet **AND** the meet has at least EIGHT complete teams, then that school will be listed as a FOURTH team qualifying to the state meet from our region.

Individual Qualification: All medalists not members of a qualifying team shall qualify as individuals to the state meet.

State Qualifier Packets If your team or individuals qualify to the state meet be sure to pick up your State Meet Packet prior to departing. State Meet Packets will not be mailed!

T-Shirt Sales: Please inform your team that souvenir clothing will be available for purchase from the MHSAA vendor, [EA Graphics](#). If items are sold out, they can also be purchased online or perhaps at the State Finals the following week.

Team Camps: There is plenty of room for team tents. Please remind your athletes that they are *guests* in the park and therefore should remove all trash from their area at the end of the meet!

Security: Please inform your athletes to NOT LEAVE BAGS UNATTENDED FOR LONG PERIODS OF TIME! It is preferred that athletes leave 'gear bags' at their team camp. Meet personnel are instructed to pick up stray/errant equipment bags throughout the duration of the meet.

Lockers: No lockers or showers will be available. Teams should dress at home. There are several public restrooms available throughout the park.

Concessions: There will be a concession stand available.

Music: While only personal music devices are allowed we advise that they are not brought to the starting line/check-in so important instructions are not missed.

Trainer: An athletic trainer will be on site and available. Ice and water will be provided.

Contact Us: Contact Kevin Behmer. (e) kevin@a2racemanagement.com (c) (734) 945-8548

HURON RIVER DRIVE

WILLOW METROPARK

A unit of the Huron-Clinton Metropolitan Authority
(CONTACT LOWER HURON METROPARK)
TEL OR TTY: (734) 697-9181 OR 1-800-477-3182

HIKE-BIKE TRAIL CONNECTOR
3.2 MILES TO LOWER HURON METROPARK

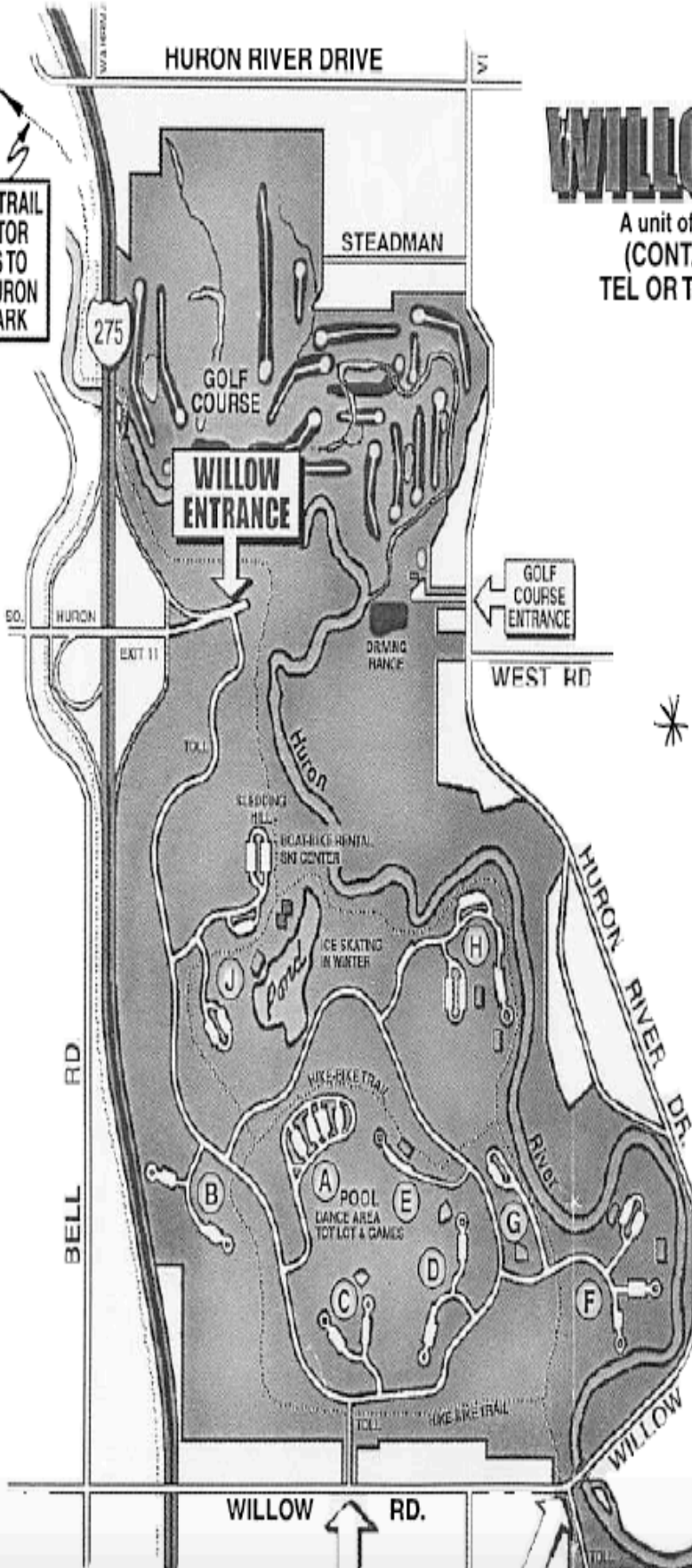

- A** POOL-ACTIVITY AREA
- B** ACORN KNOLL PICNIC
- C** FLINT WOOD PICNIC
- D** ELDER CREEK PICNIC
- E** FOX MEADOWS PICNIC
- F** CHESTNUT PICNIC
- G** INDIAN RIDGE PICNIC
- H** BIG BEND PICNIC
- J** WASHAGO POND PICNIC
BOAT-BIKE RENTAL & SKI CENTER

PUBLIC TELE

WILLOW-POC
WILLOW-WASHAGO
OAKWOODS-NATI

FIRST AID S

WILLOW POOL
WILLOW SKI CEN
OAKWOODS NATURE CE
Please report all injurie
or Park Ranger i

RENTAL SHELTER

NO ALCOHOLIC BEVERAGES
ALLOWED IN POOL/DANCE AREA

FACILITIES
BARRIER

CHESTNUT GROVE AREA

KEY

- 1ST TIME ———
- 2ND TIME - - - -
- TO FINISH •••••

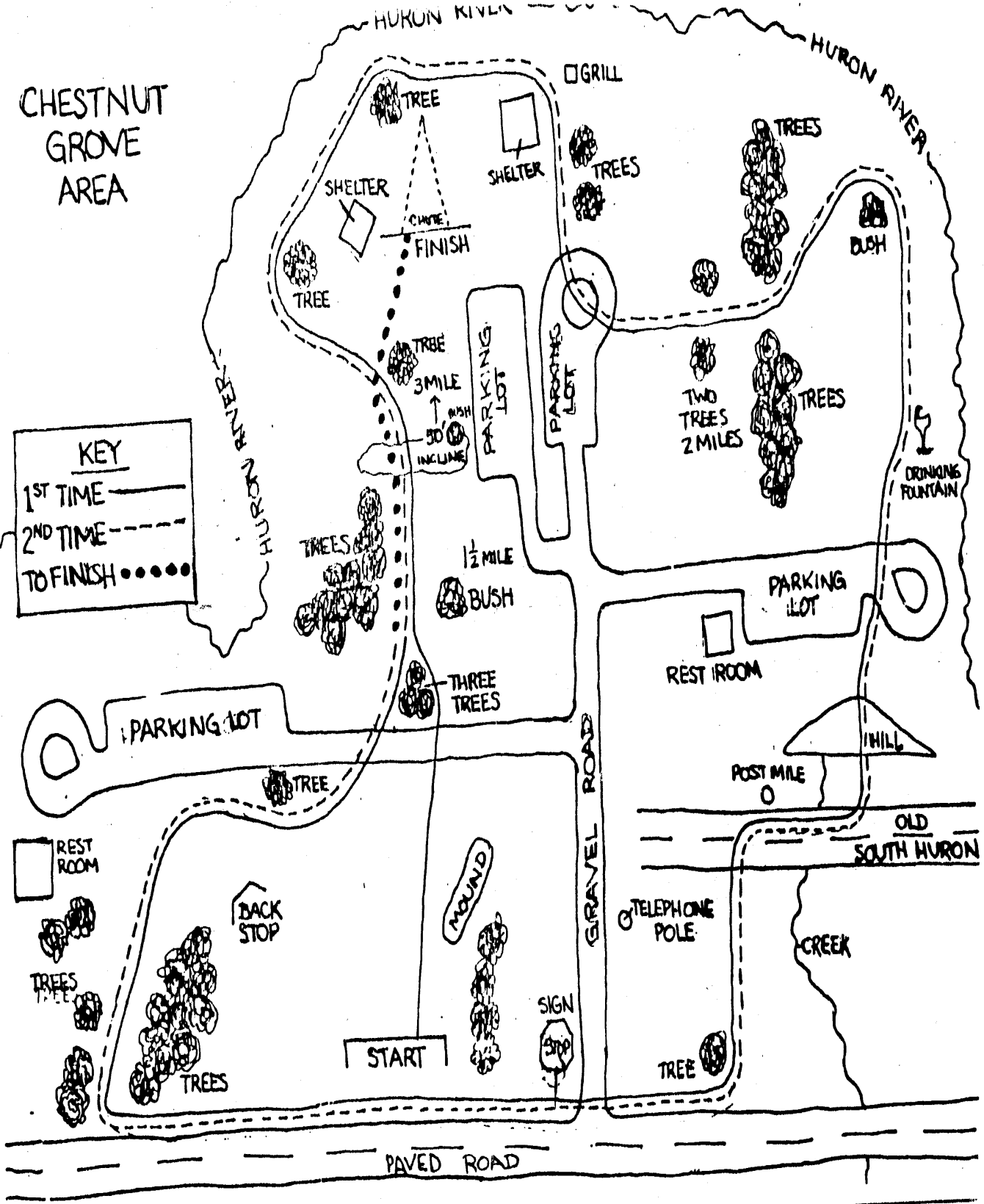

Chestnut Grove @ Willow Metropark, New Boston

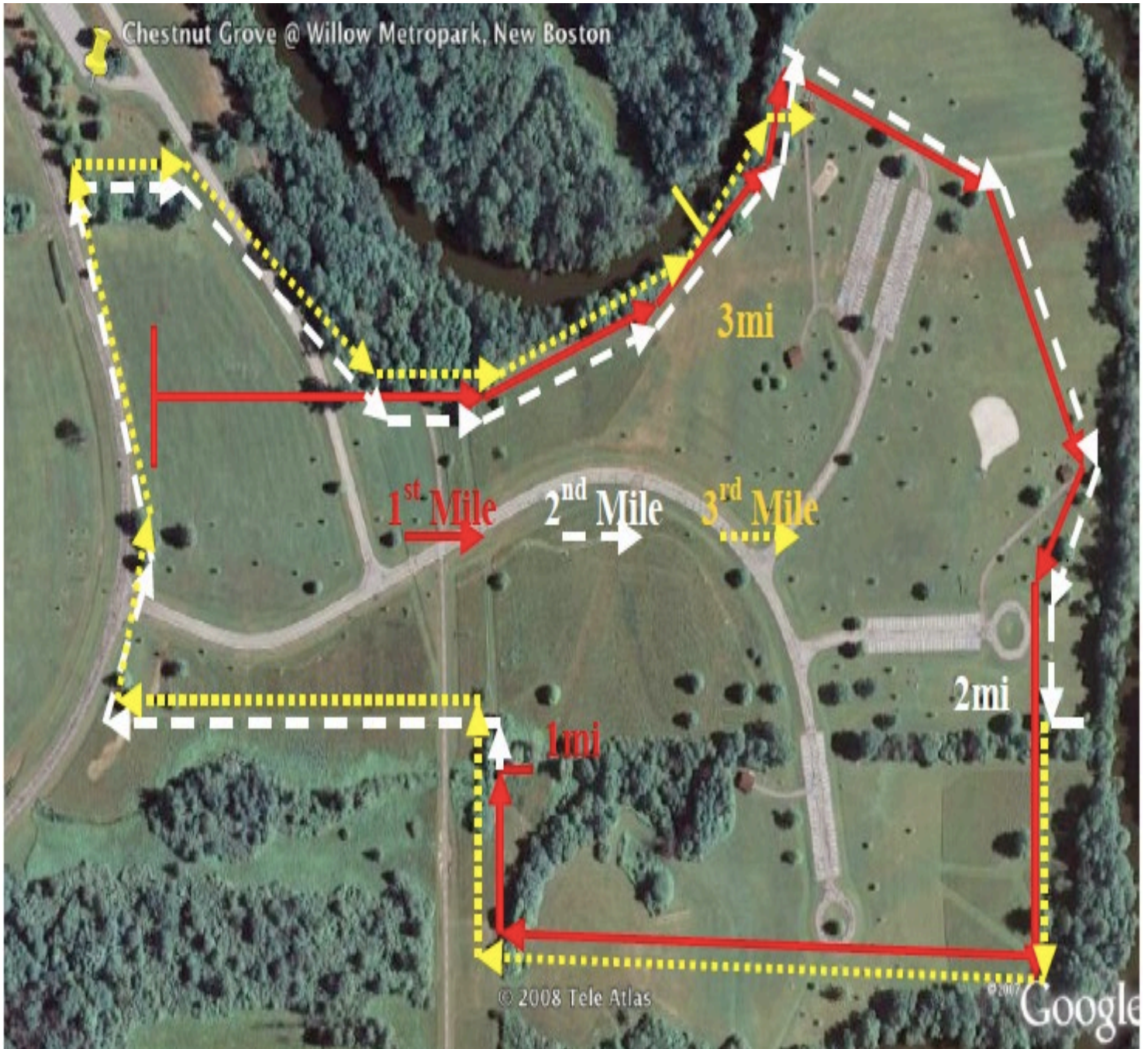

© 2008 Tele Atlas

Google